Nº 53.- CHORUS

"Worthy is the Lamb that was slain"

Rev. v: 12, 13

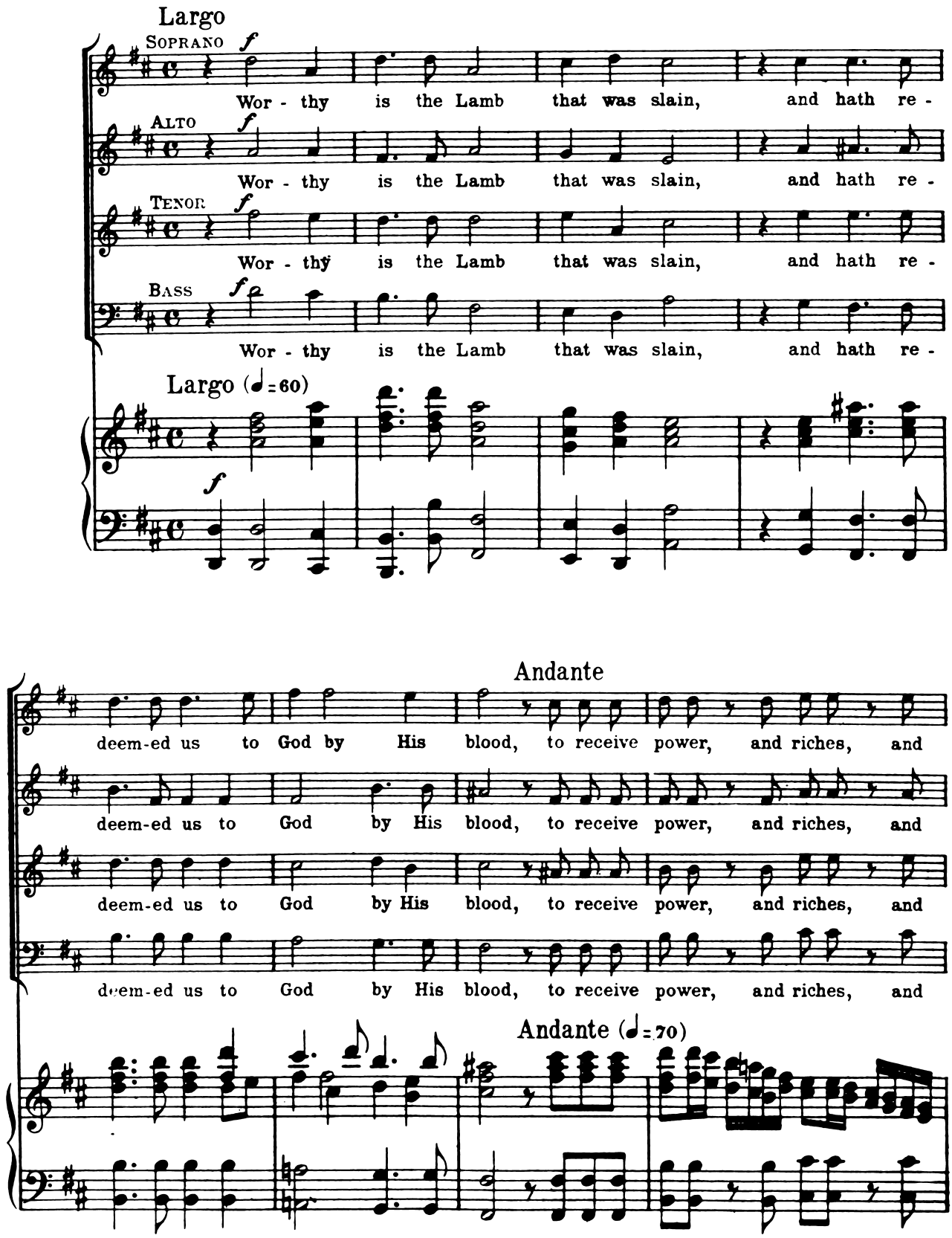

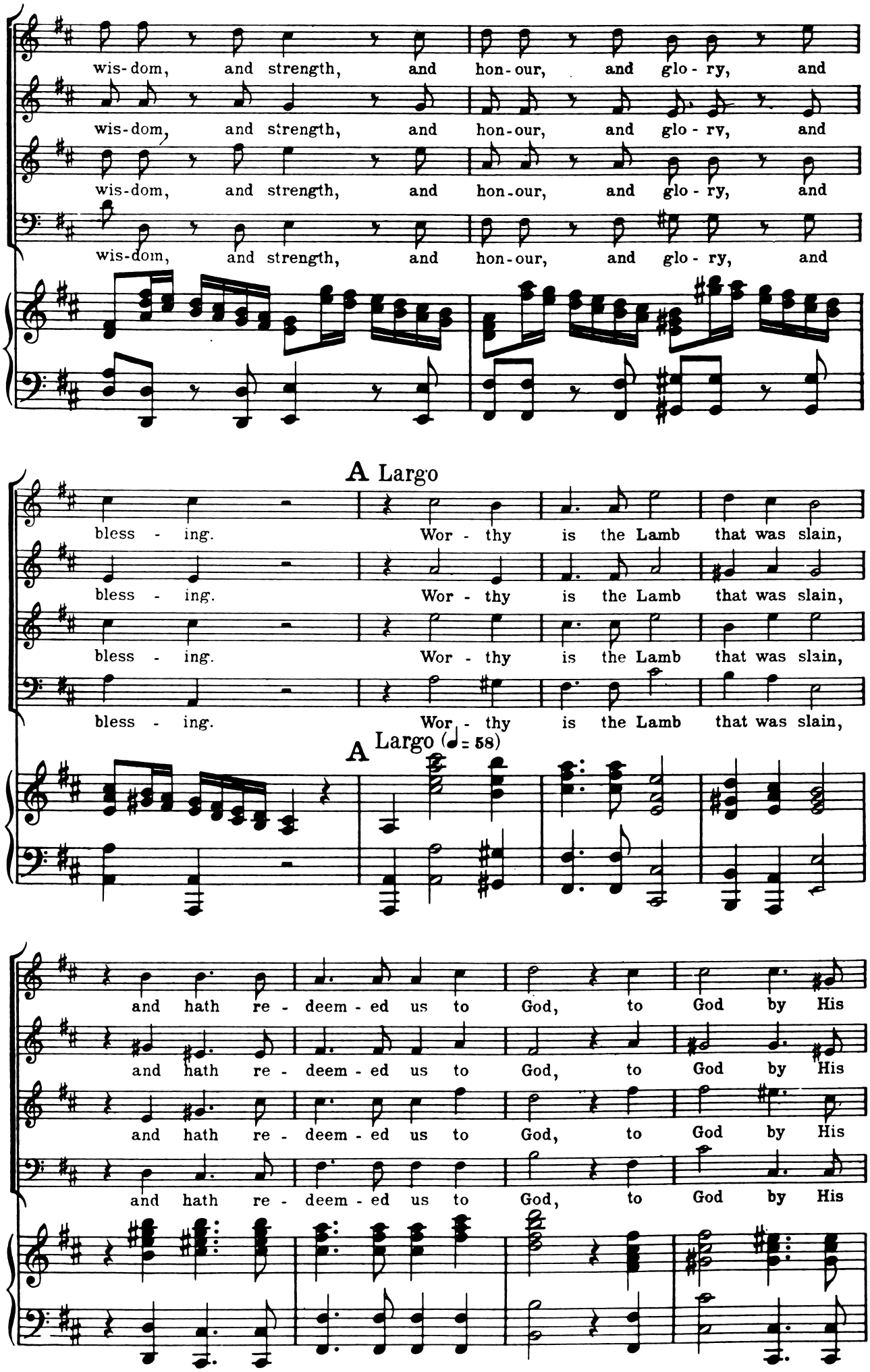
wis-dom, and strength, and hon-our, and glo-ry, and
wis-dom, and strength, and hon-our, and glo-ry, and
wis-dom, and strength, and hon-our, and glo-ry, and
A Largo
bless - ing. Wor - thy is the Lamb that was slain,
bless - ing. Wor - thy is the Lamb that was slain,
bless - ing. Wor - thy is the Lamb that was slain,
A Largo (♩= 58)
and hath re - deem - ed us to God, to God by His
and hath re - deem - ed us to God, to God by His
and hath re - deem - ed us to God, to God by His

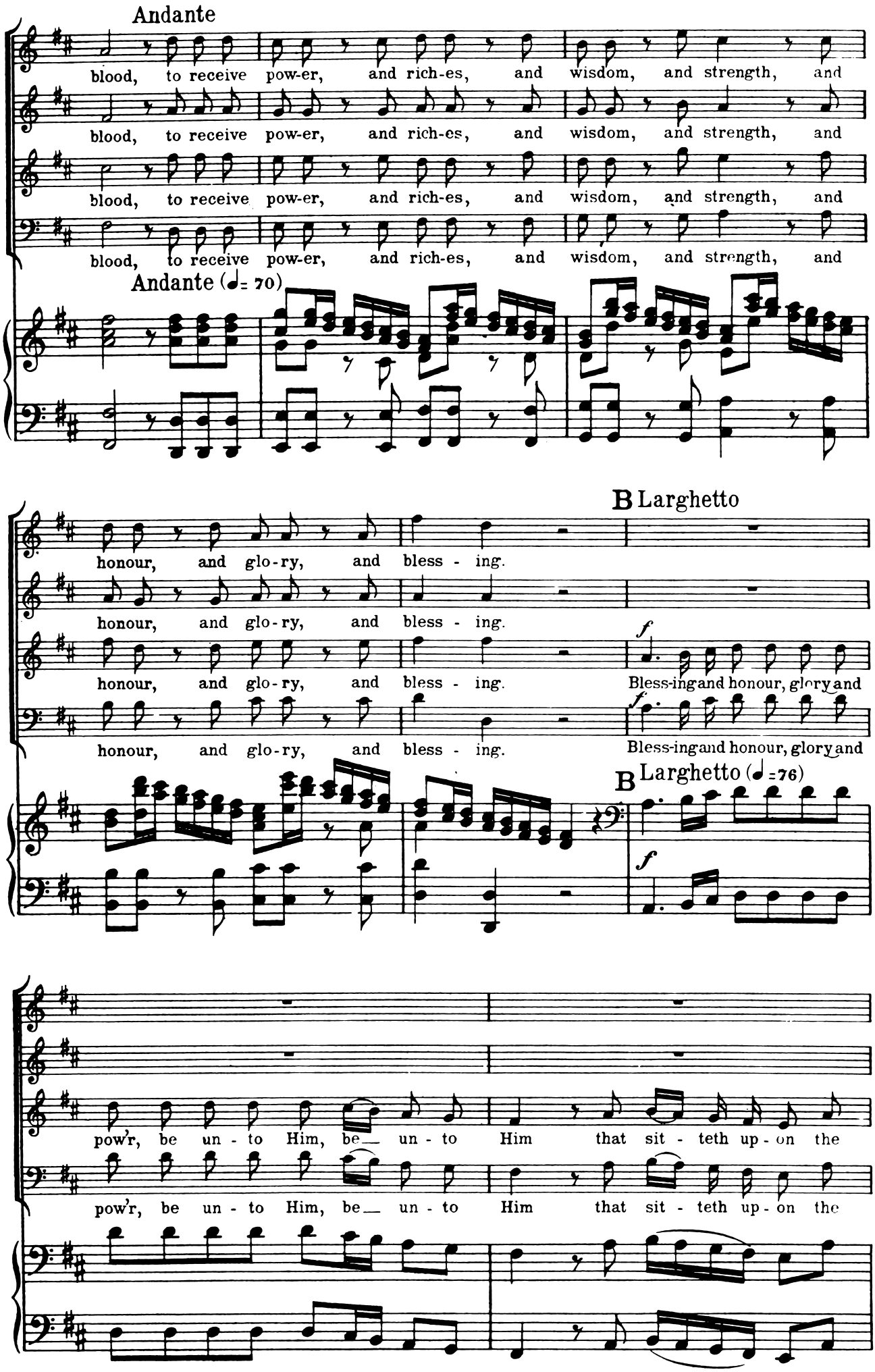
Andante
blood, to receive pow-er, and rich-es, and wisdom, and strength, and
blood, to receive pow-er, and rich-es, and wisdom, and strength, and
blood, to receive pow-er, and rich-es, and wisdom, and strength, and
blood, to receive pow-er, and rich-es, and wisdom, and strength, and
Andante (♩= 70)
B Larghetto
honour, and glo-ry, and bless - ing.
honour, and glo-ry, and bless - ing.
honour, and glo-ry, and bless - ing.
Bless-ing and honour, glory and
honour, and glo-ry, and bless - ing.
Bless-ing and honour, glory and
B Larghetto (♩=76)
pow'r, be un - to Him, be un - to Him that sit - teth up - on the
pow'r, be un - to Him, be un - to Him that sit - teth up - on the

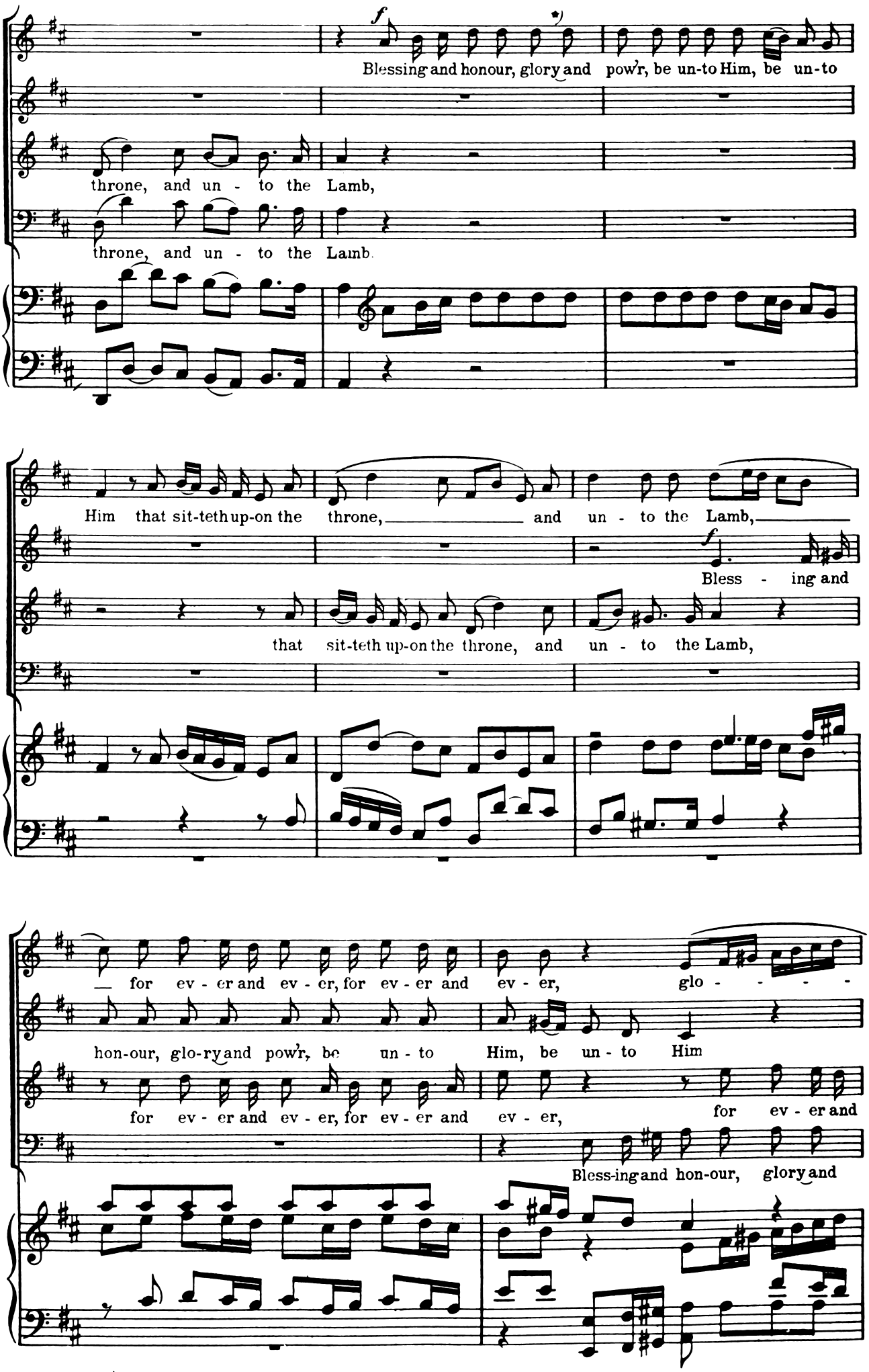

 *) See foot-note on page 196.

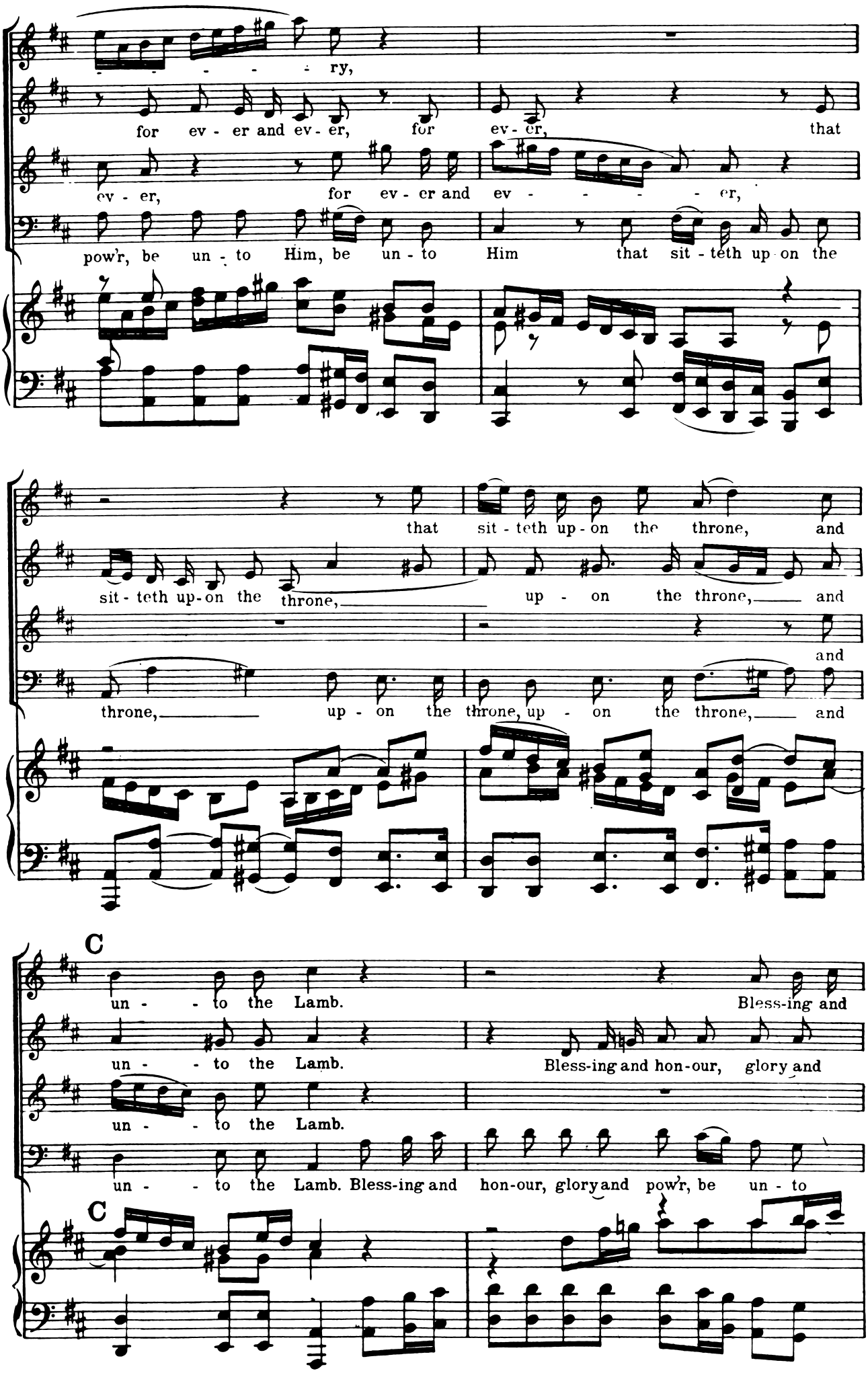
ry,
for ev - er and ev - er, for ev - er, that
ev - er, for ev - er and ev - - - - - er,
pow'r, be un - to Him, be un - to Him that sit - teth up - on the
that sit - teth up - on the throne, and
sit - teth up - on the throne, up - on the throne, and
and
throne, up - on the throne, up - on the throne, and
C
un - - to the Lamb. Bless-ing and
un - - to the Lamb. Bless-ing and hon-our, glory and
un - - to the Lamb.
un - - to the Lamb. Bless-ing and hon-our, glory and pow'r, be un - to
C

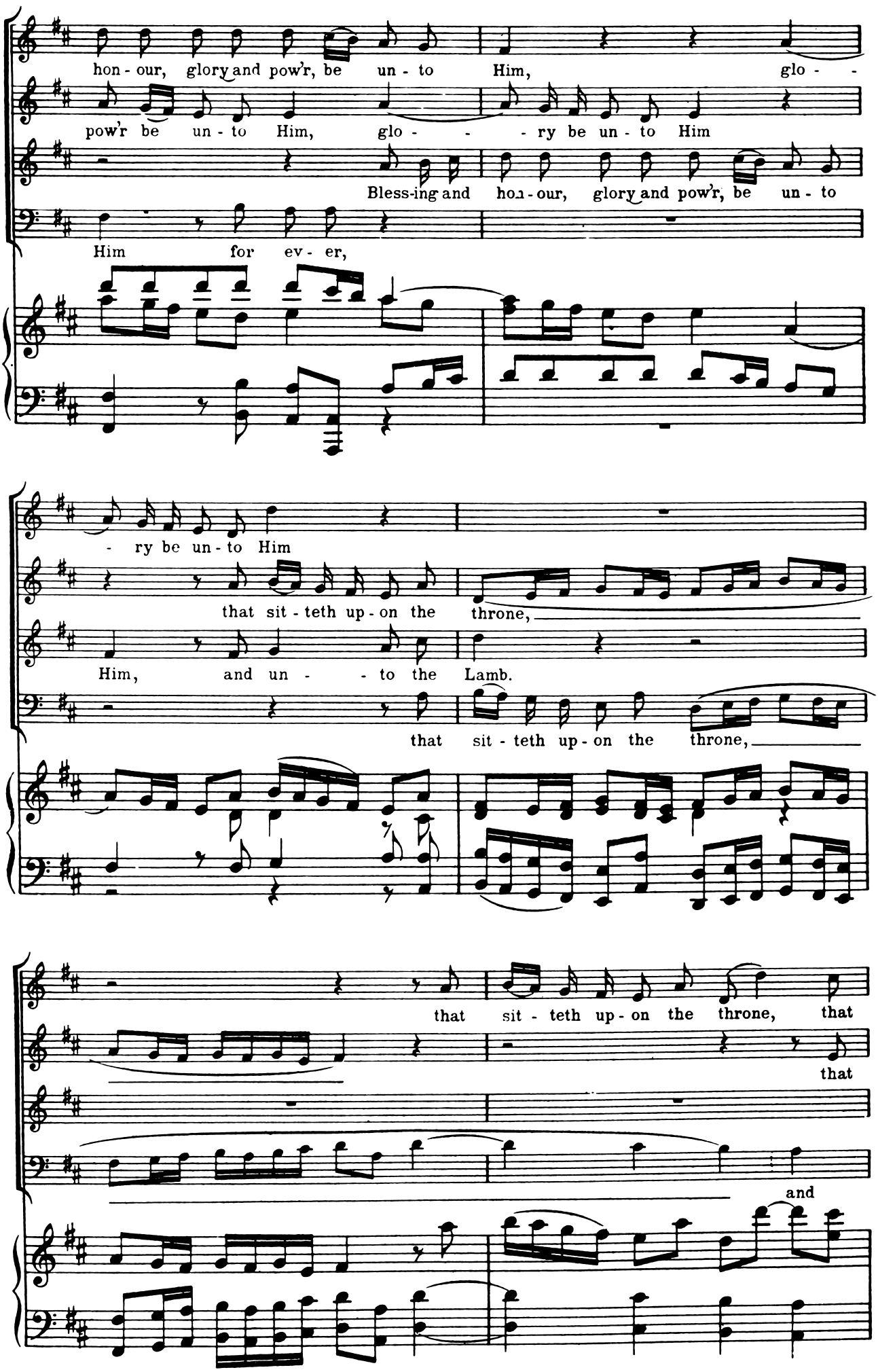
hon - our, glory and pow'r, be un - to Him, glo - -
pow'r be un - to Him, glo - - - ry be un - to Him
Bless-ing and hon - our, glory and pow'r, be un - to
Him for ev - er,
- ry be un - to Him
that sit - teth up - on the throne,
Him, and un - - to the Lamb.
that sit - teth up - on the throne,
that sit - teth up - on the throne, that
that
and

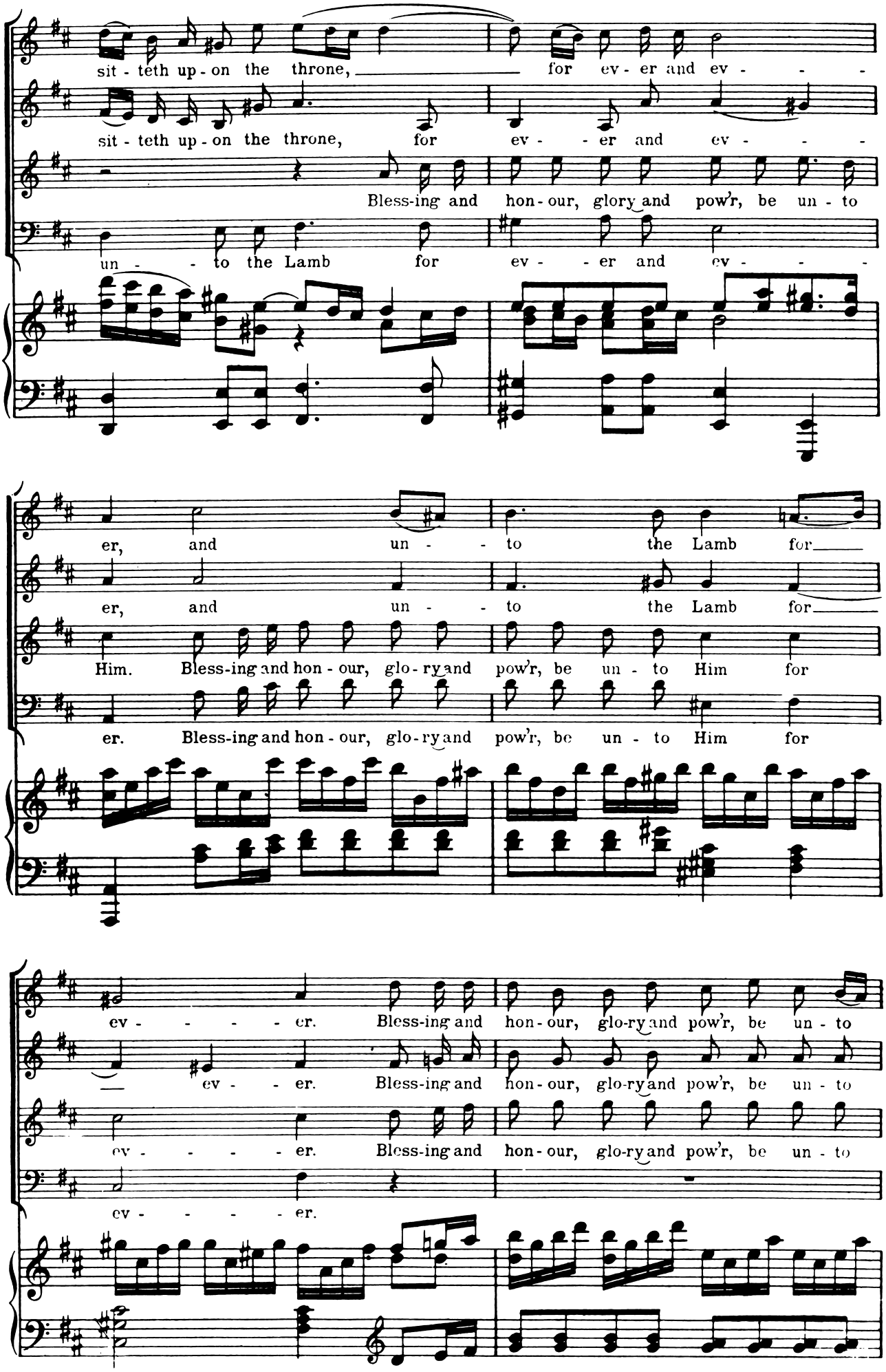
sit - teth up - on the throne, for ev - er and ev - - -
sit - teth up - on the throne, for ev - - er and ev - - -
Bless-ing and hon - our, glory and pow'r, be un - to
un - - to the Lamb for ev - - er and ev - - -
er, and un - - to the Lamb for
er, and un - - to the Lamb for
Him. Bless-ing and hon - our, glo - ry and pow'r, be un - to Him for
er. Bless-ing and hon - our, glo - ry and pow'r, be un - to Him for
ev - - - - - er. Bless-ing and hon - our, glo-ry and pow'r, be un - to
ev - - er. Bless-ing and hon - our, glo-ry and pow'r, be un - to
ev - - - - - er. Bless-ing and hon - our, glo-ry and pow'r, be un - to
ev - - - - - er.

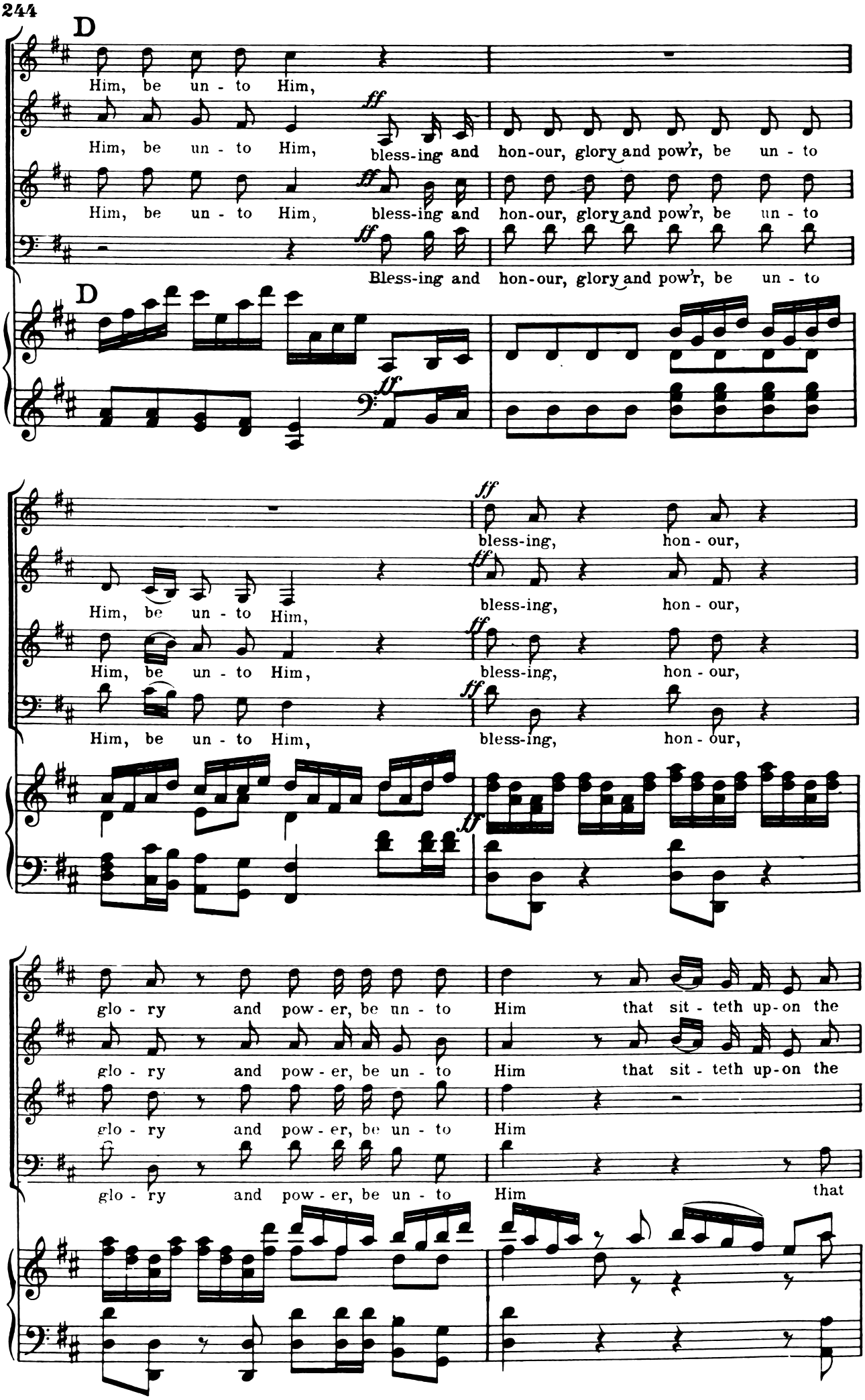
D
Him, be un - to Him,
ff
Him, be un - to Him, bless-ing and hon-our, glory and pow'r, be un - to
Him, be un - to Him, bless-ing and hon-our, glory and pow'r, be un - to
Bless-ing and hon-our, glory and pow'r, be un - to
D
ff
bless-ing, hon - our,
Him, be un - to Him,
bless-ing, hon - our,
Him, be un - to Him,
bless-ing, hon - our,
Him, be un - to Him,
bless-ing, hon - our,
glo - ry and pow - er, be un - to Him that sit - teth up-on the
glo - ry and pow - er, be un - to Him that sit - teth up-on the
glo - ry and pow - er, be un - to Him
glo - ry and pow - er, be un - to Him that

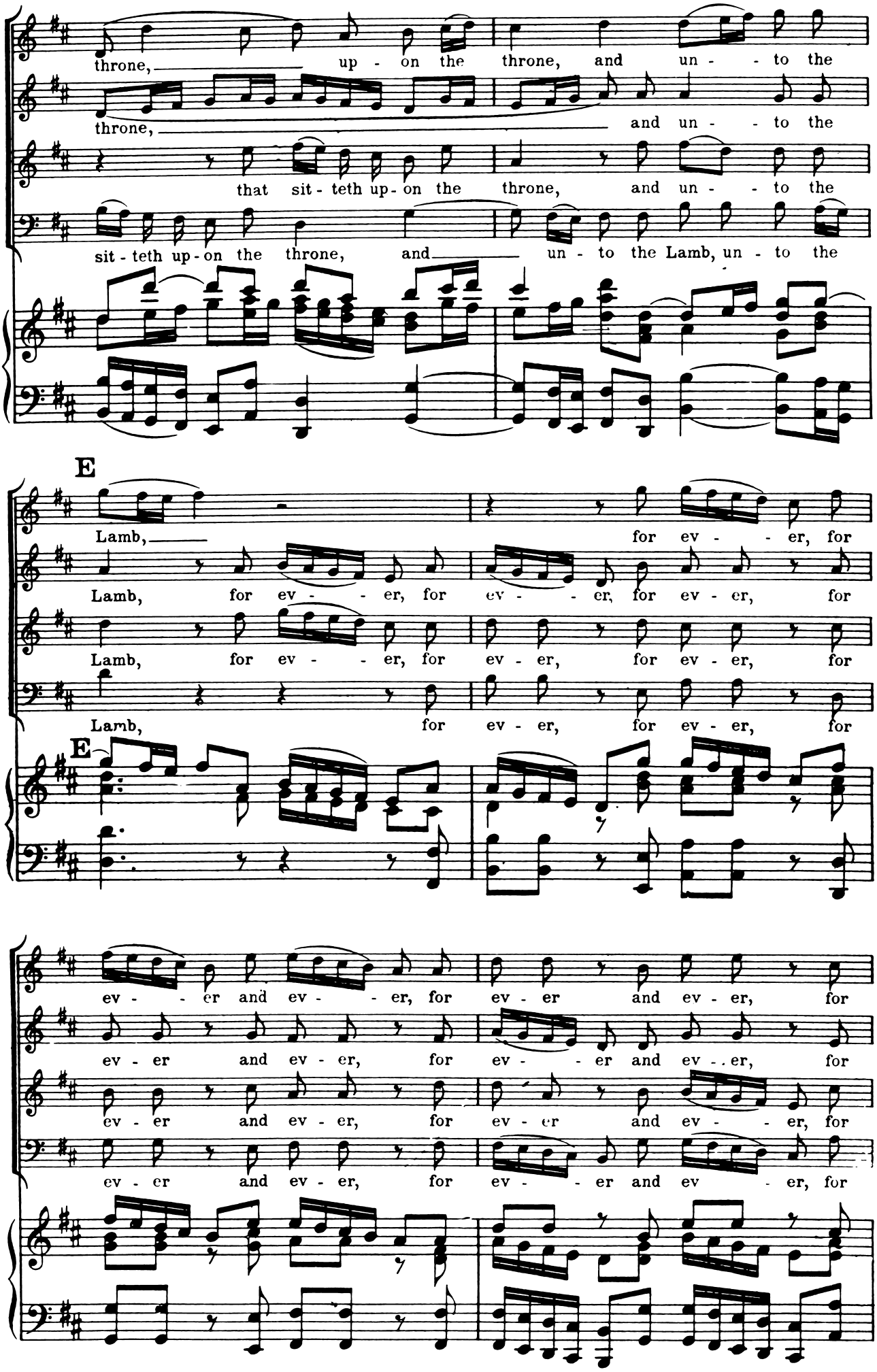
throne, up - on the throne, and un - - to the
throne, and un - - to the
that sit - teth up - on the throne, and un - - to the
sit - teth up - on the throne, and un - to the Lamb, un - to the
E
Lamb, for ev - - er, for
Lamb, for ev - - er, for ev - - er, for ev - er, for
Lamb, for ev - - er, for ev - er, for ev - er, for
Lamb, for ev - er, for ev - er, for
E
ev - - er and ev - - er, for ev - er and ev - er, for
ev - er and ev - er, for ev - - er and ev - er, for
ev - er and ev - er, for ev - er and ev - - er, for
ev - er and ev - er, for ev - - er and ev - er, for

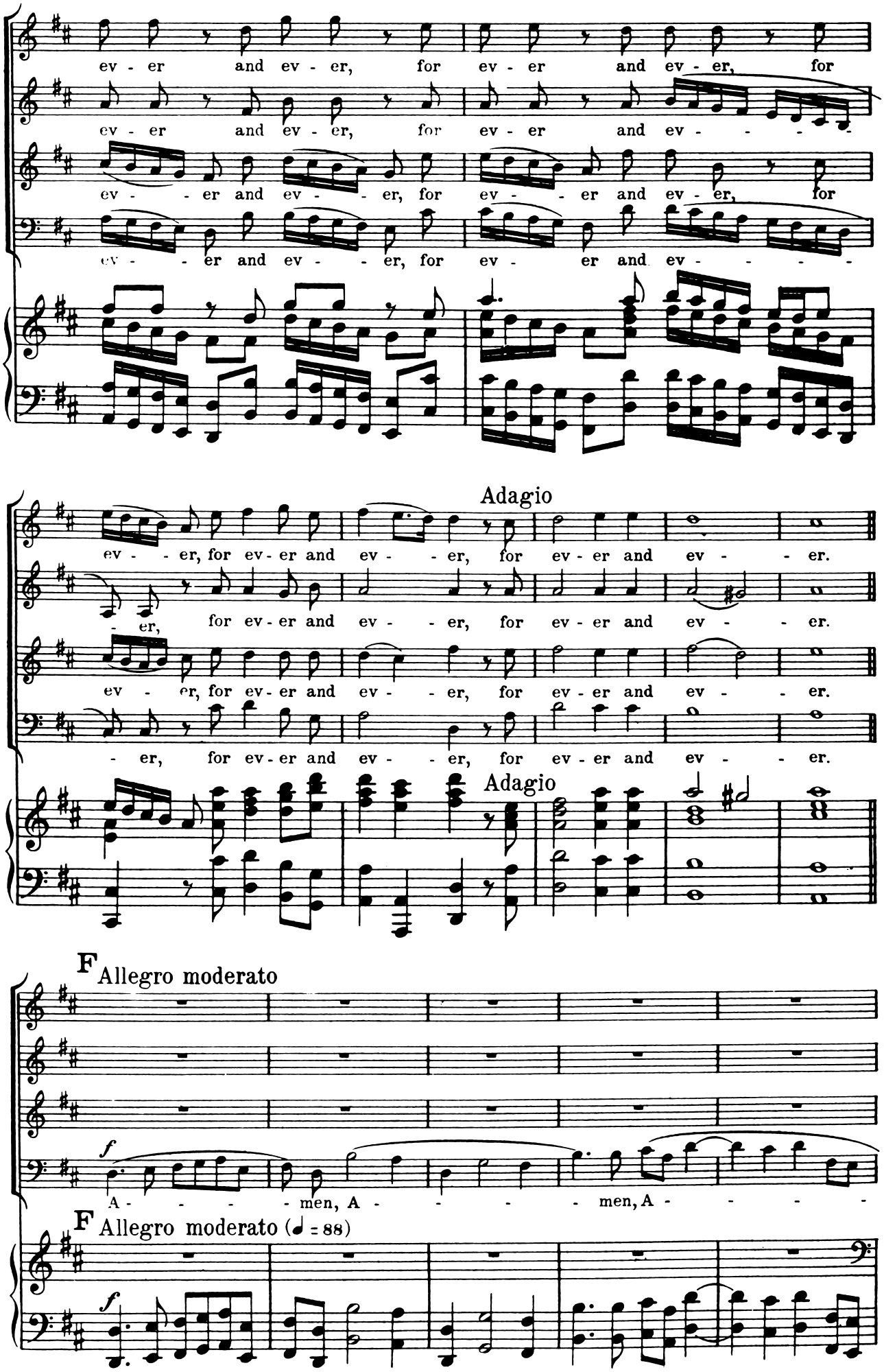
ev - er and ev - er, for ev - er and ev - er, for
ev - er and ev - er, for ev - er and ev - er, for
ev - er and ev - er, for ev - er and ev - er, for
Adagio
ev - er, for ev - er and ev - er, for ev - er and ev - er.
- er, for ev - er and ev - er, for ev - er and ev - er.
ev - er, for ev - er and ev - er, for ev - er and ev - er.
- er, for ev - er and ev - er, for ev - er and ev - er.
Adagio
F Allegro moderato
A - men, A - men, A -
F Allegro moderato (♩ = 88)

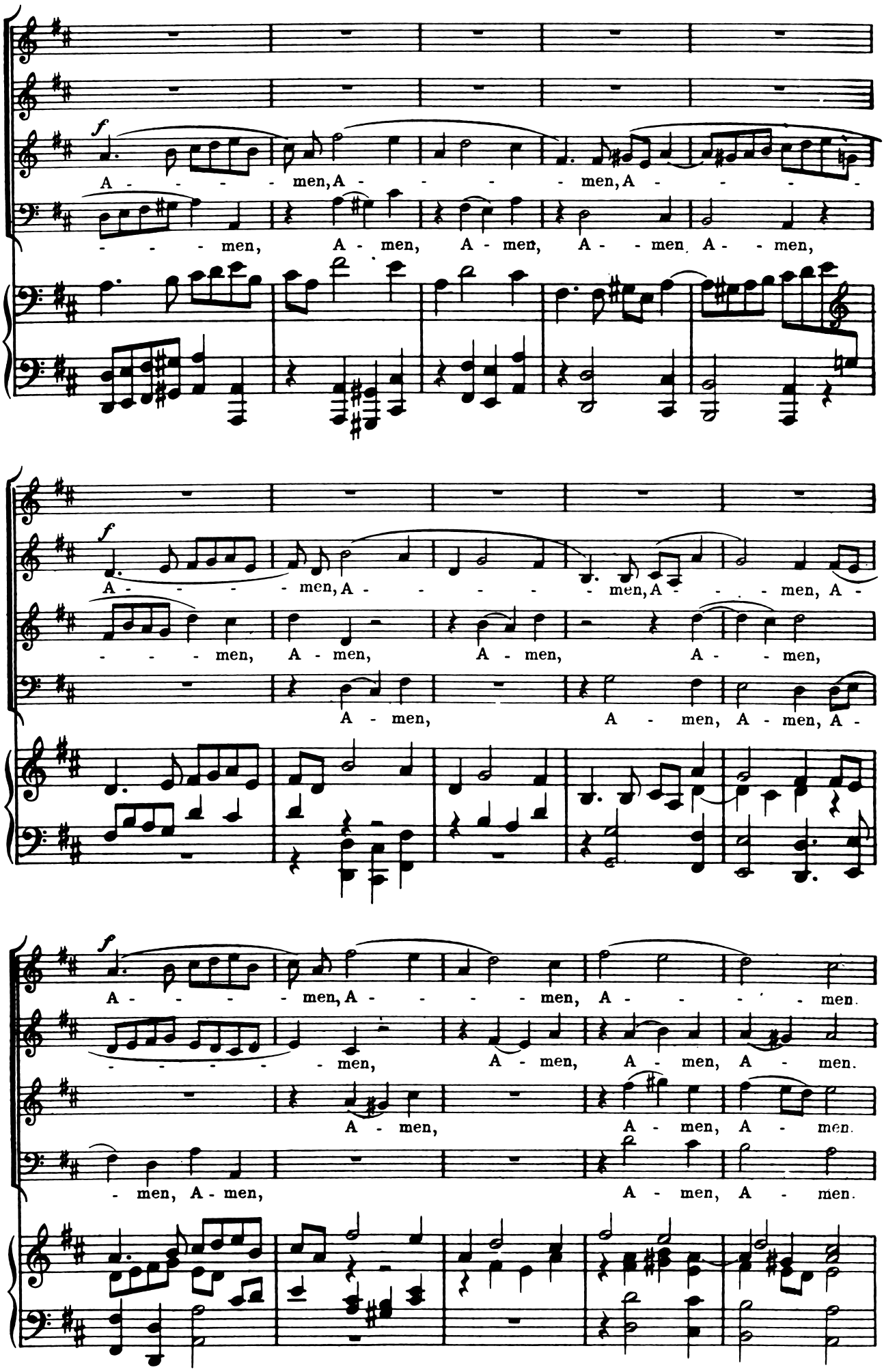
f
A - - - - - men, A - - - - - men, A - - - -
- - - - men, A - men, A - men, A - - men A - - men,
f
A - - - - - men, A - - - - - men, A - - men, A -
- - - - men, A - men, A - men, A - - men,
A - men, A - men, A - men, A -
f
A - - - - - men, A - - - - - men, A - - - men.
- - - - - - - men, A - men, A - men, A - men.
A - men, A - men, A - men.
- men, A - men, A - men, A - men.

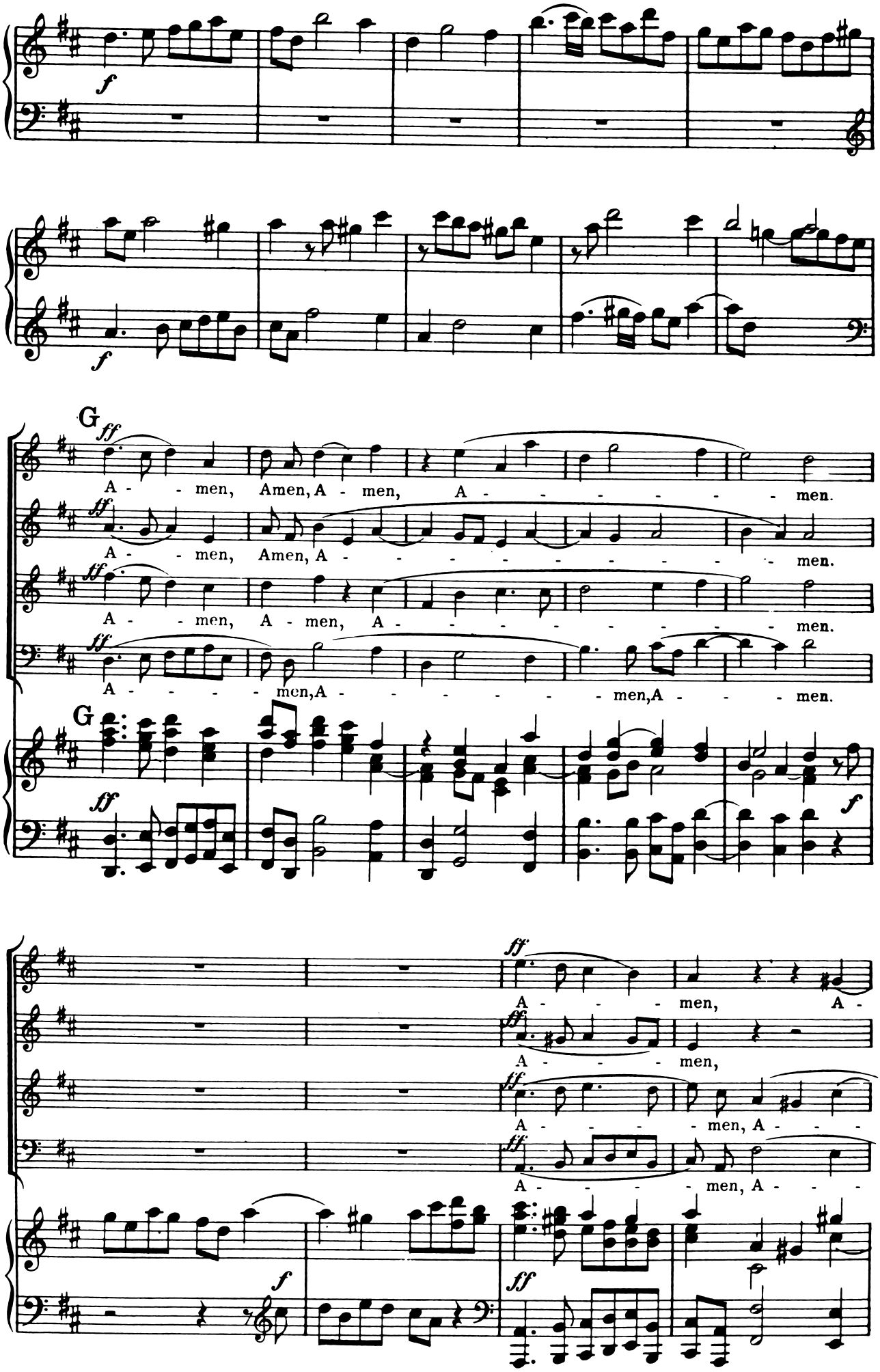
f
f
G
ff
A - - men, Amen, A - men, A - - - - - - men.
ff
A - - men, Amen, A - - - - - - - - - men.
ff
A - - men, A - men, A - - - - - - - men.
ff
A - - - - men, A - - - - - - men, A - - men.
G
ff
f
ff
A - - - men, A -
ff
A - - - men,
ff
A - - - men, A - - -
ff
A - - - men, A - - -
f
ff

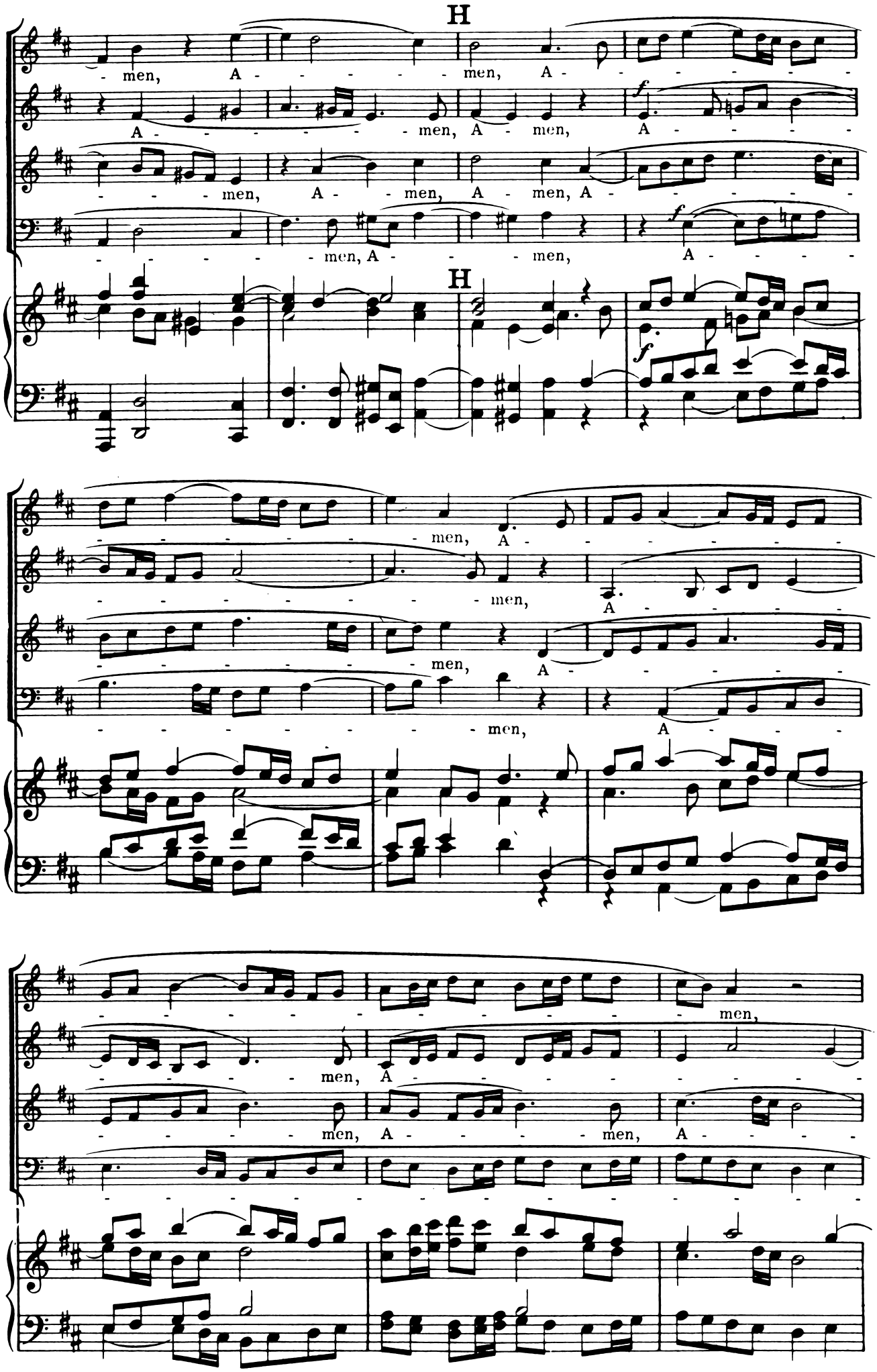
H
men, A - men, A -
A - men, A - men, A -
men, A - men, A - men, A -
men, A - men, A -
H
men, A -
men, A -
men, A -
men, A -
men,
men, A -
men, A - men, A -

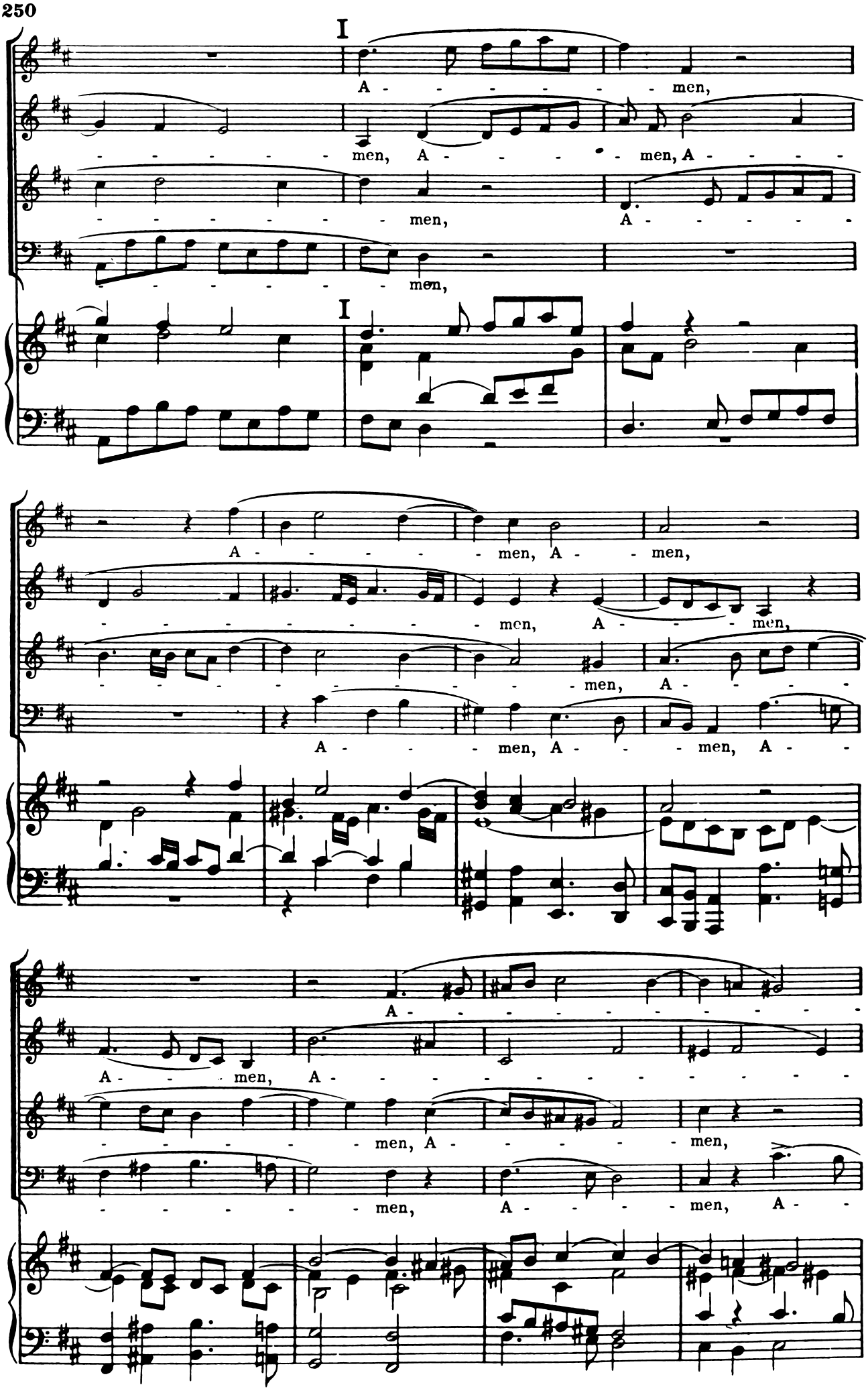
I
A - - - - - - - - men,
- - - - - - - men, A - - - - - men, A - - - - -
- - - - - - - - men, A - - - - - -
- - - - - - - - men,
I
A - - - - - - men, A - - men,
- - - - - - - - - men, A - - - men,
- - - - - - - - - - men, A - - - -
A - - - men, A - - - men, A - -
A - - - - - - - - - - - - -
A - - men, A - - - - - - - - - - - - -
- - - - - - men, A - - - - - - men,
- - - - - - - men, A - - - - men, A - -

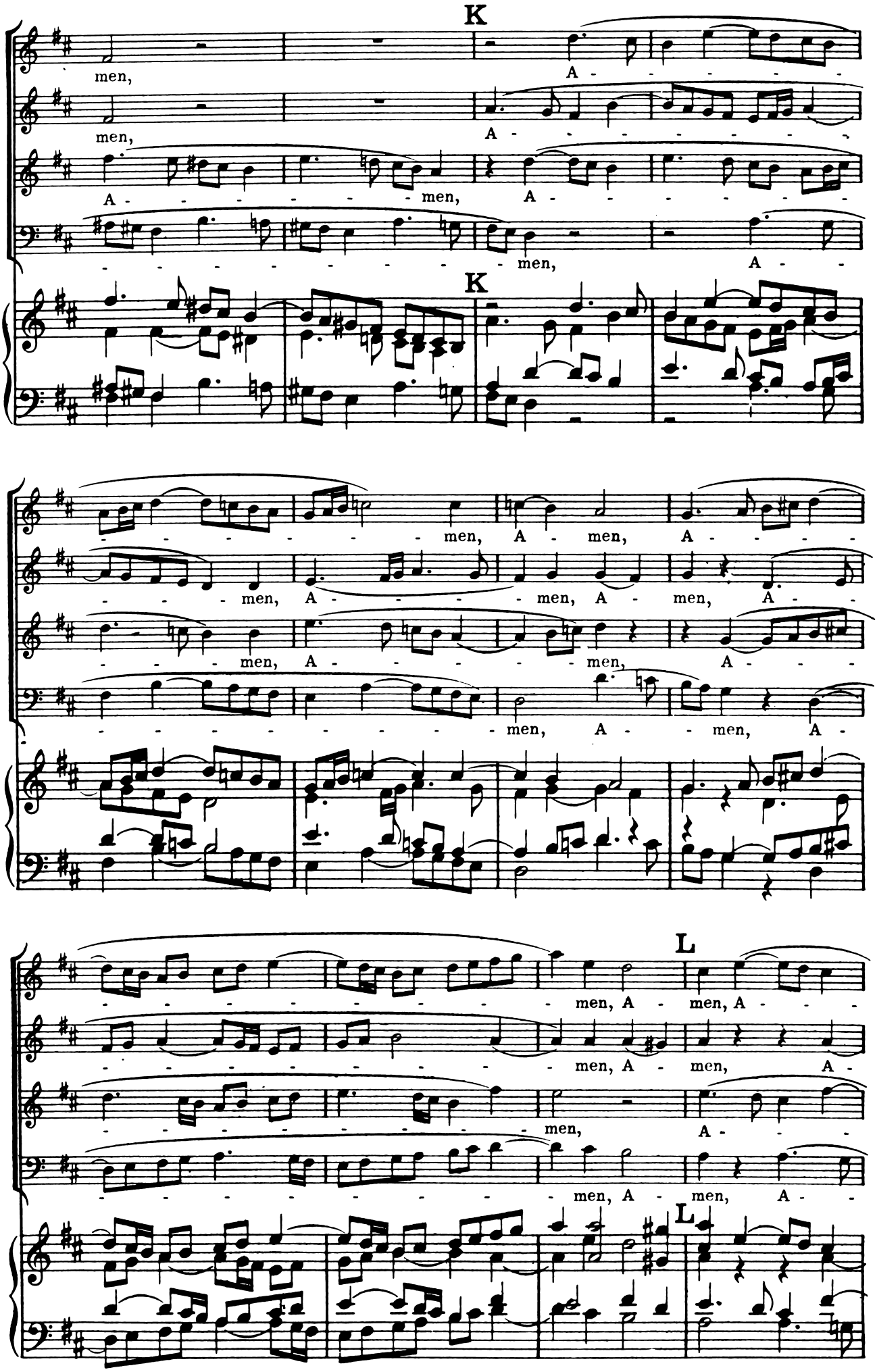
K
men,
A - - - - - -
men,
A - - - - - - -
A - - - - - - men,
A - - - - - -
- - - - - - - - men,
A -
K
- - - - - - men,
A - men,
A - - - -
- - - - men,
A - - - - men,
A - men,
A - - -
- - - - men,
A - - - - men,
A - - -
- - - - - - - - men,
A - men,
A -
L
- - - - - - - men,
A - men,
A - - -
- - - - - - - men,
A - men,
A -
men,
A - - -
- - - - - - - men,
A - men,
A -
L

men,

men, A - - - men,

men, A - - men, A - men. A -

men, A - - -

ff

ff

A - - - - men, A - - - - men,

A - - men, A - - - men, A - - - men,

men, A - - men,

men, A - - men,

Adagio

A - - - - - men, A-men, A - - men.

A - men, A - - men, A-men, A-men, A - - men.

A - - men, A - - men, A-men, A-men, A - - men.

A - - men, A - - men, A-men, A-men, A - - men.

Adagio